

DRAFT GEOMORPHOLOGY MAP TILLANGCHONG ISLAND, ANDAMAN & NICOBAR ISLANDS

Edition - 1: July, 2024

Projection :- UTM Datum :- WGS 1984

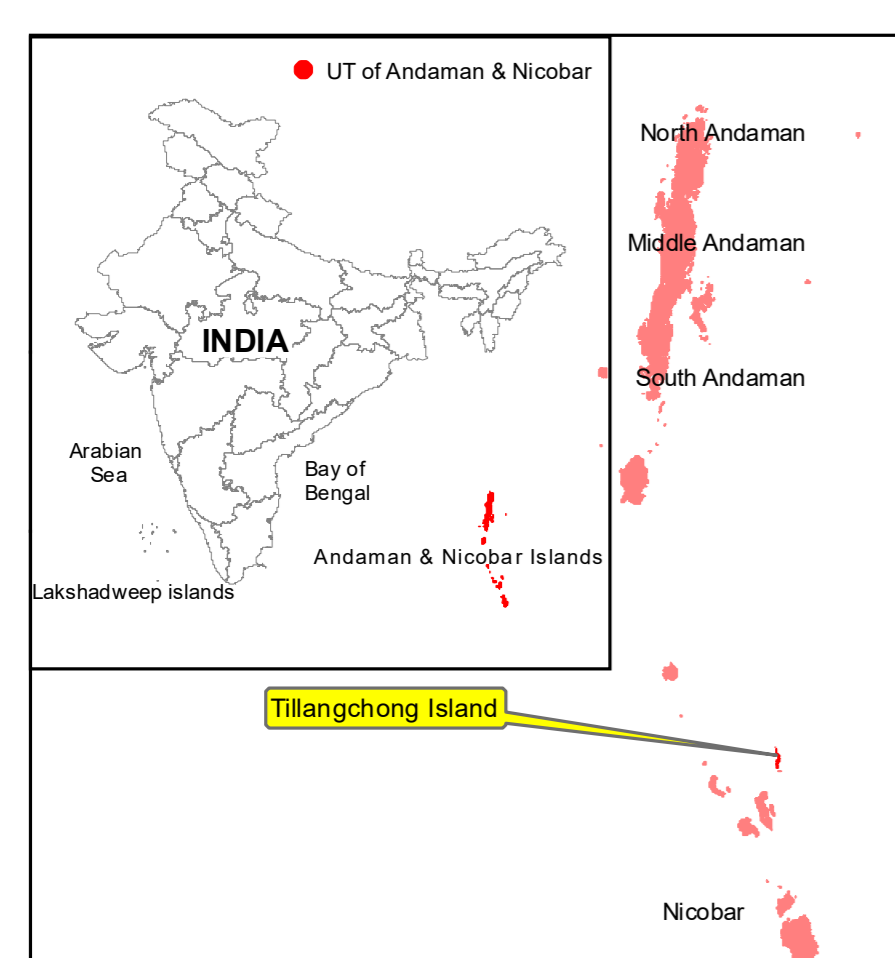


Legend	
	High Tide Line
	Low Tide Line
	Mangrove
	Corals and Coral Reefs
	Beach /Sand Patch
	Edge Rock
	Rounded Rock
	Sand Sheet
	Creek
	Water body

PRE DRAFT MAP

Mapped During 2023-24

PREPARED AS PER ISLAND COASTAL REGULATION ZONE NOTIFICATION - 2019

DATA SOURCE

1) National Centre for Sustainable Coastal Management
1)HTL, LTL
2) Geomorphic Features

8) Andaman and Nicobar Administration
1) Administrative Boundaries,
2) Reserved Forest, etc.

ABBREVIATIONS

ICRZ - Island Coastal Regulation Zone
IMP - Integrated Island Management Plan
NDZ - No Development Zone

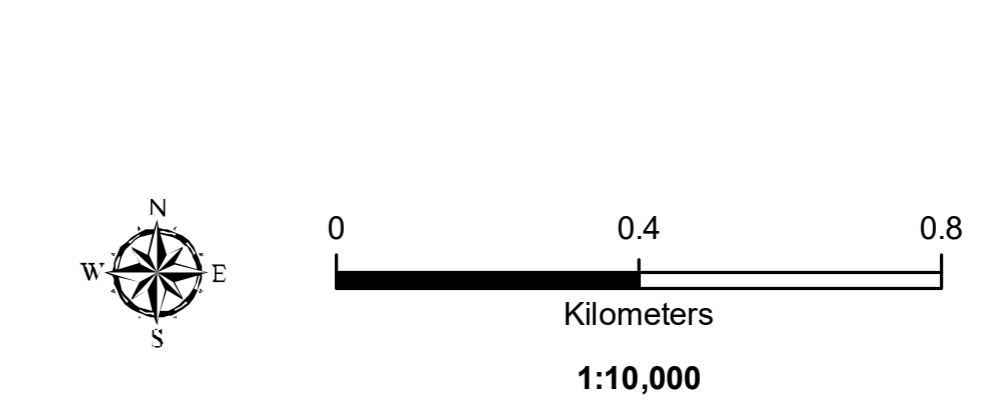

Prepared by

National Centre for Sustainable Coastal Management
(Ministry of Environment, Forest & Climate Change)
Chennai - 600 025

Prepared for

**DEPARTMENT OF ENVIRONMENT & FORESTS
ANDAMAN & NICOBAR ADMINISTRATION**